Vom Himmel hoch, o Englein kommt

Sopran C-Instrument
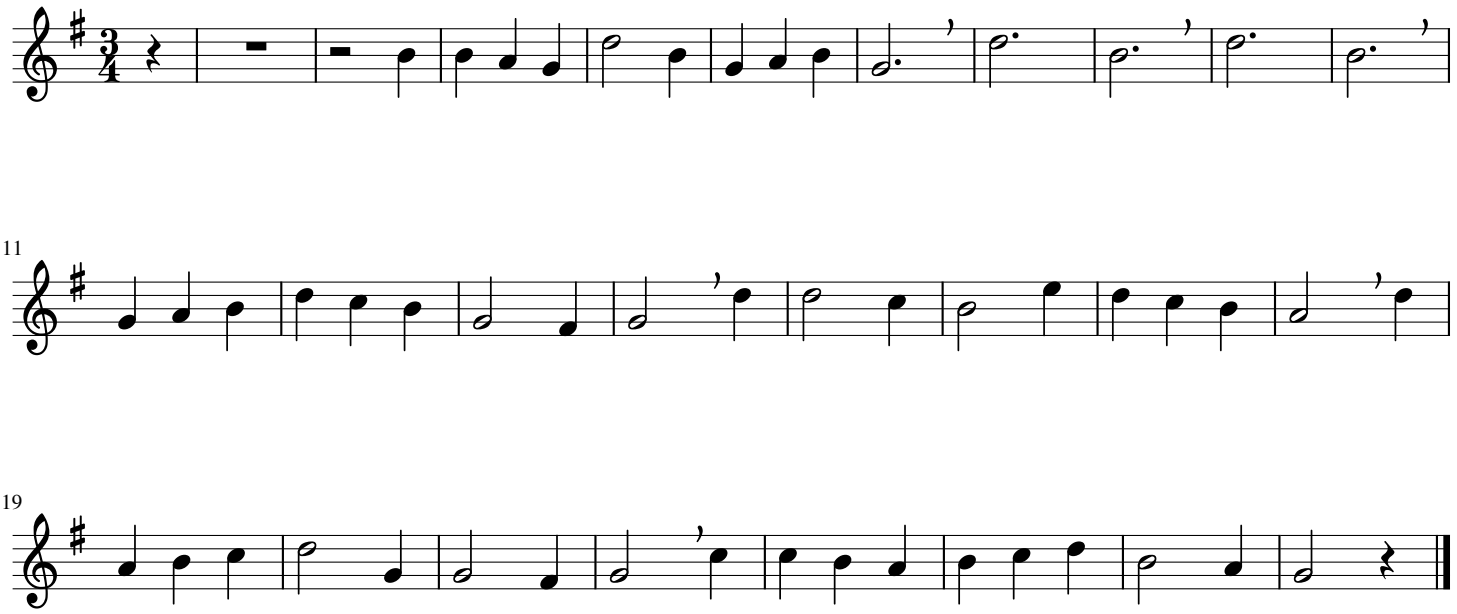
Satz: Manfred Sistig