Vom Himmel hoch, o Englein kommt

Alt Es-Instrument
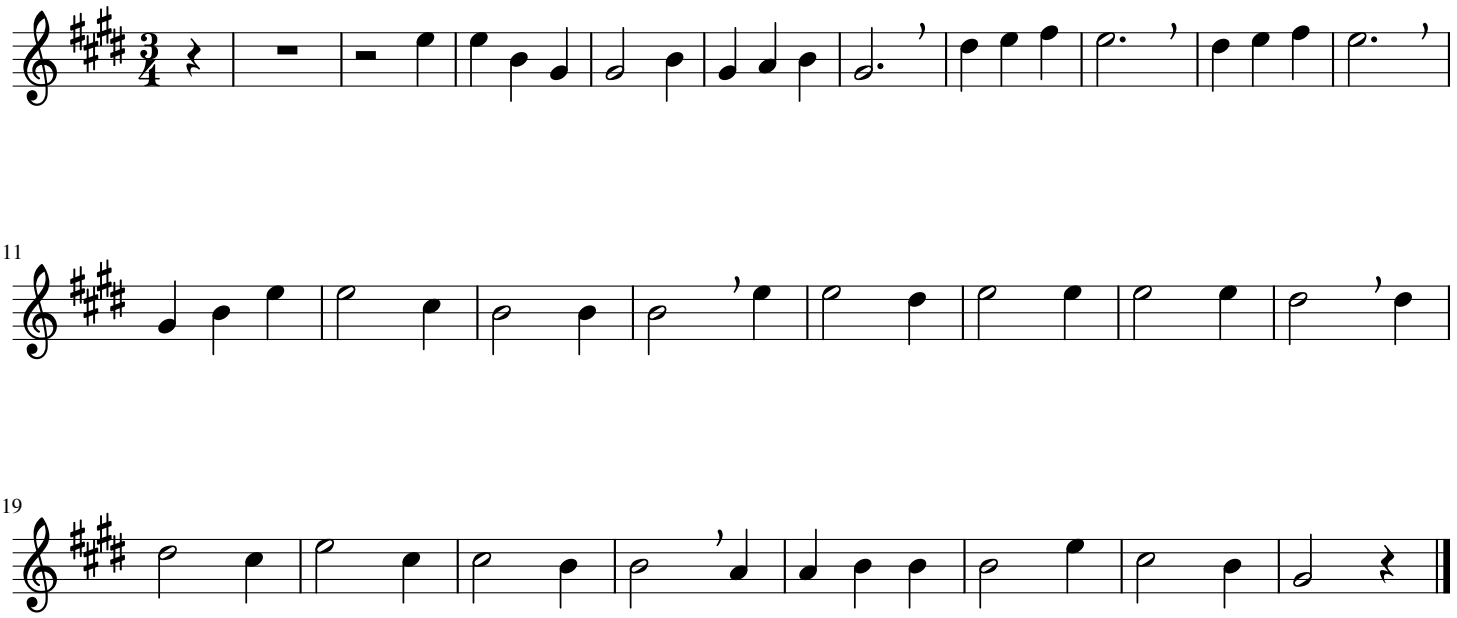
Satz: Manfred Sistig