# Vom Himmel hoch, o Englein kommt

## Alt C-Instrument
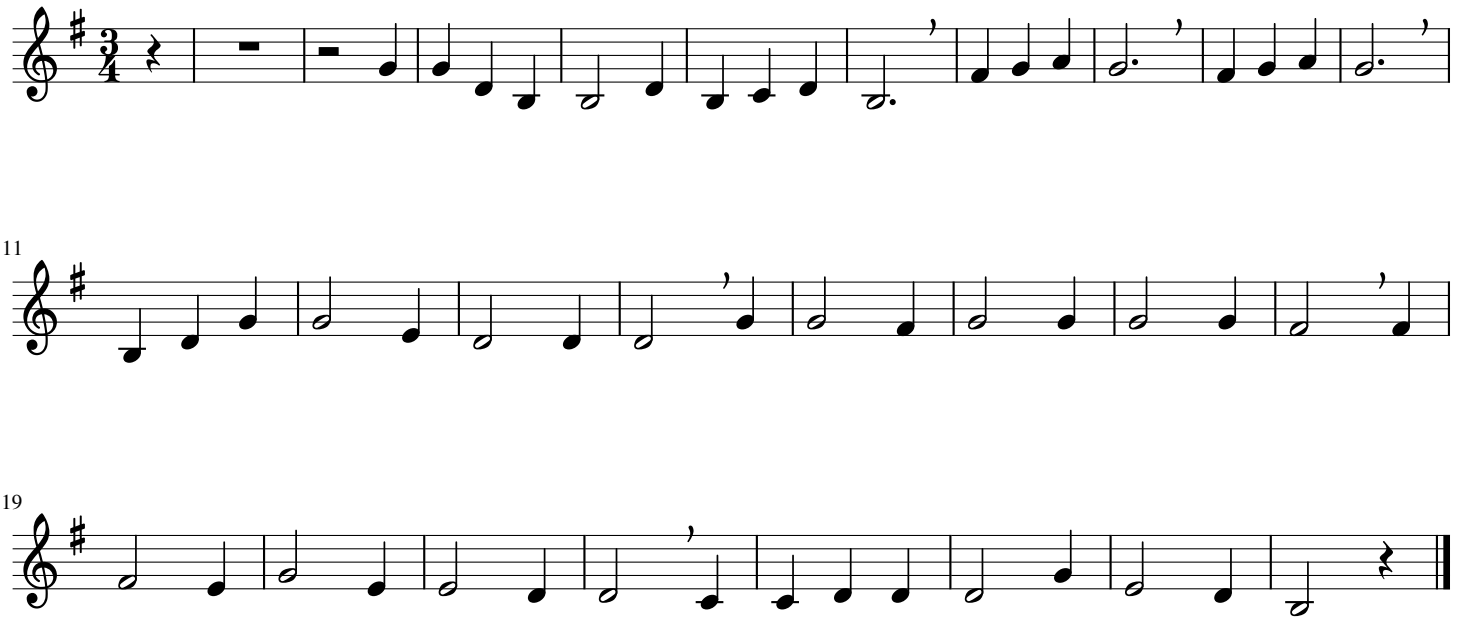
Satz: Manfred Sistig