Vom Himmel hoch, o Englein kommt

Alt B-Instrument
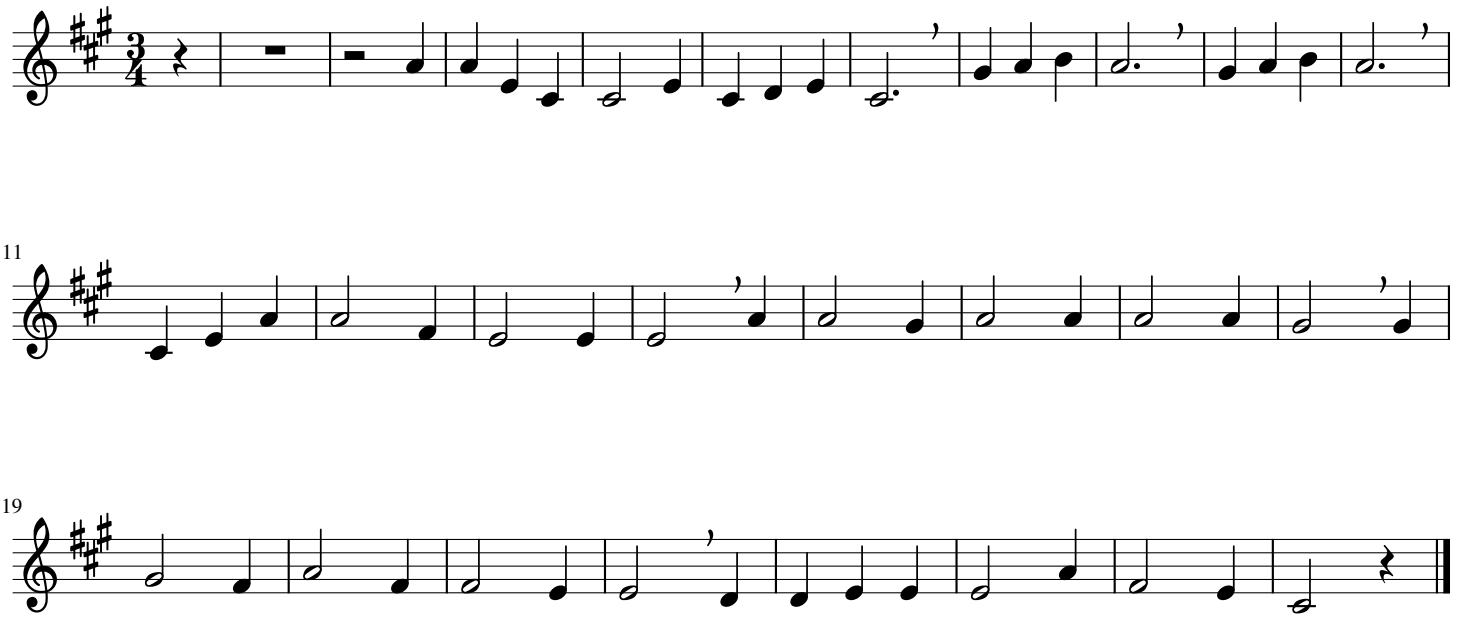
Satz: Manfred Sistig