Ihr Kinderlein kommet

Sopran Es-Instrument
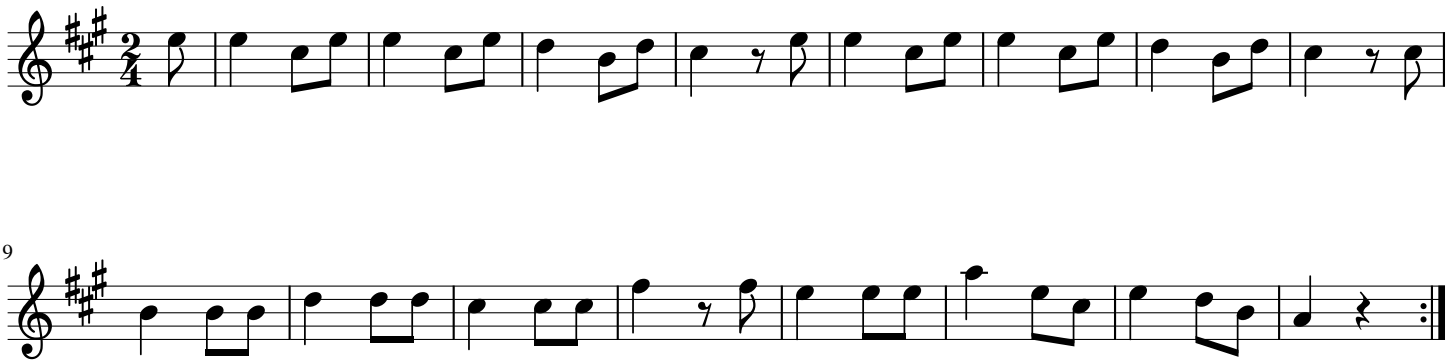
Satz: Manfred Sistig