# Engel auf den Feldern singen

## Bass C-Instrument
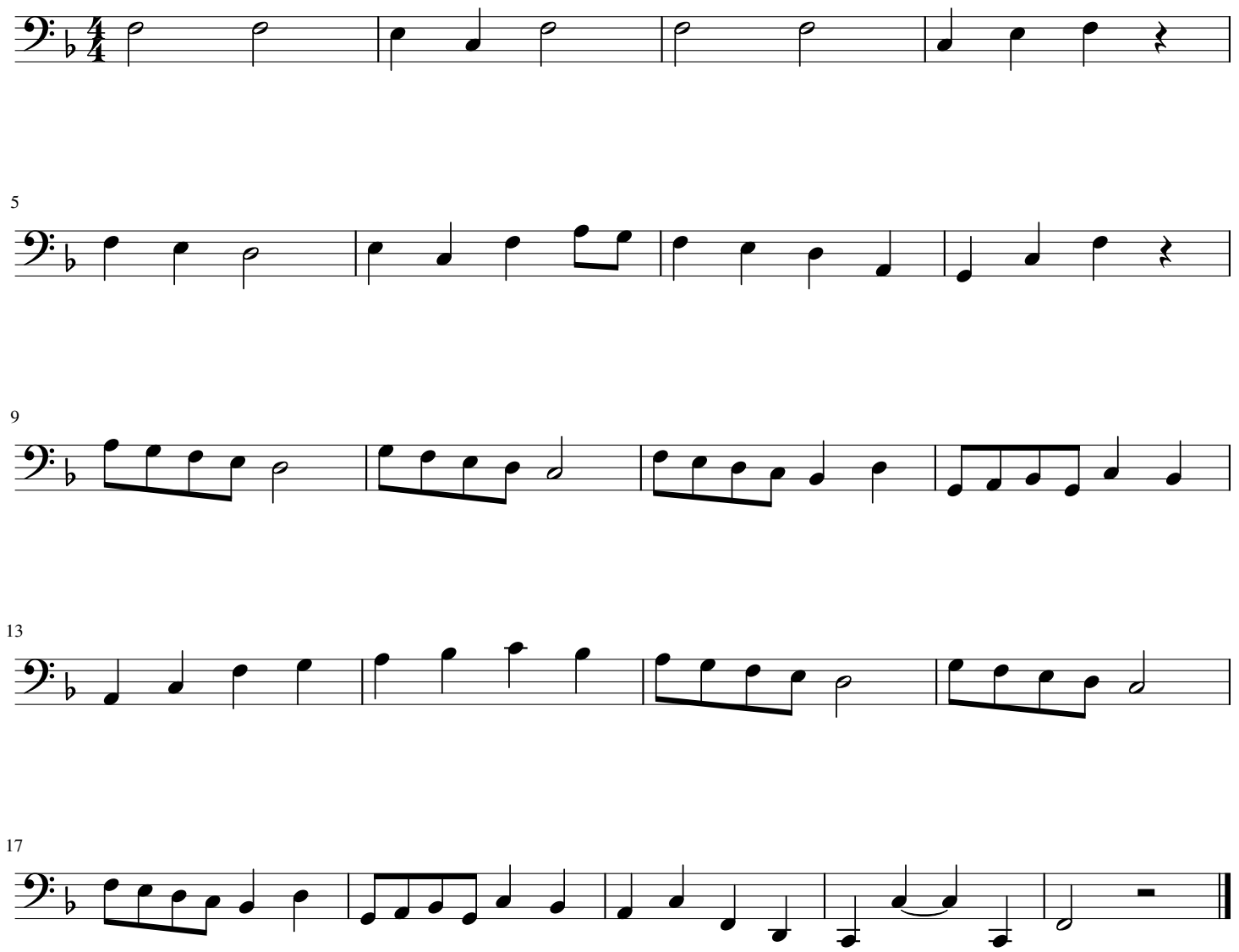
Satz: Manfred Sistig