Alle Jahre wieder

Alt B-Instrument
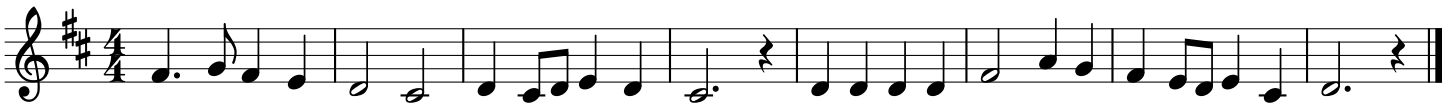
Satz: Manfred Sistig